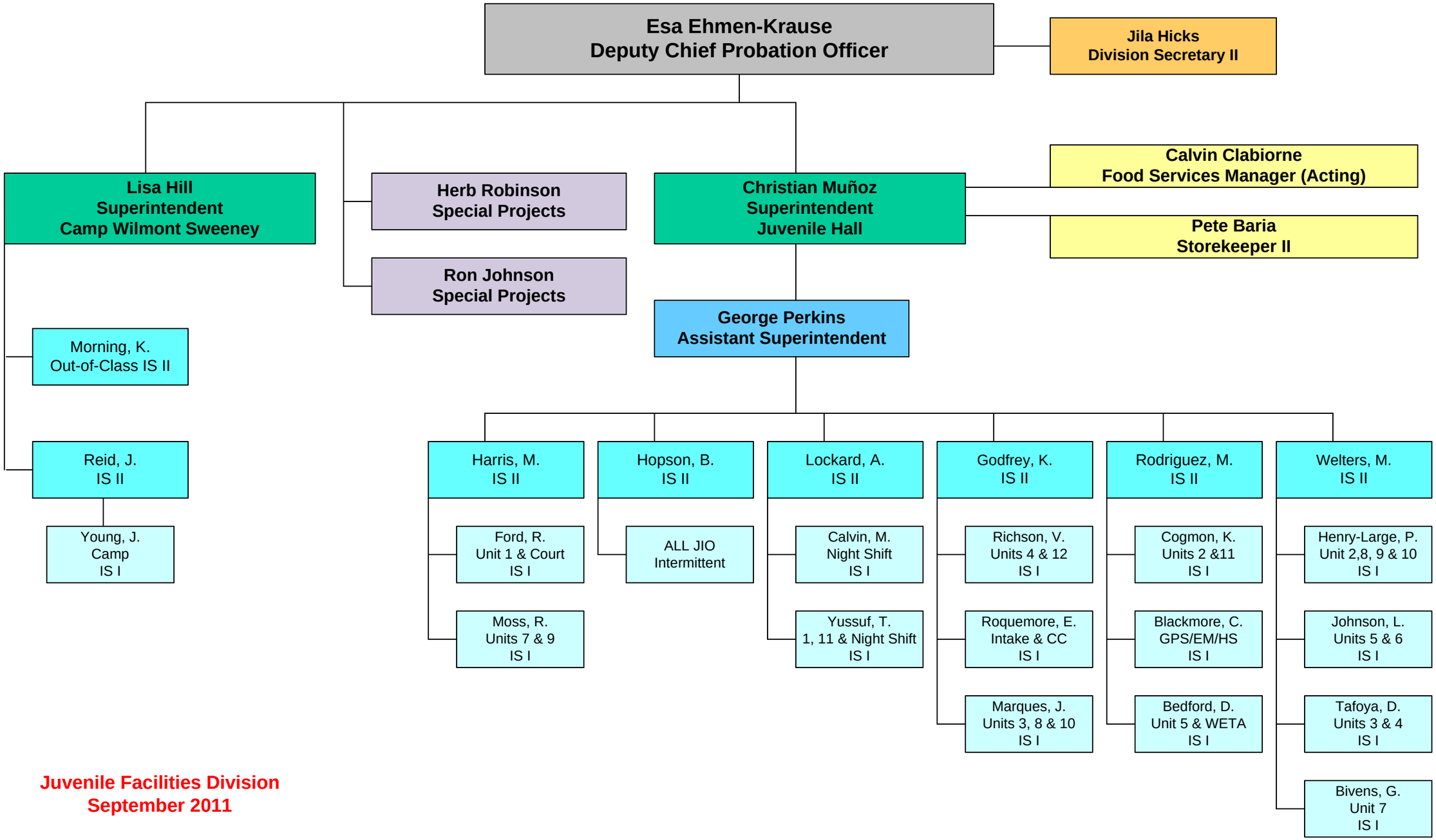

Juvenile Facilities Division
September 2011